

Alarm Status

Low	✓	OK
High	✓	OK

Recorder Info

Serial # : 0010017494	Model : HAXO-8	Battery : OK	Trip # : 101
User ID : cmro II STATIE TROACA 09 06			

Recorder Configuration

Start type : Date/Time start	Temperature alarms	Humidity alarms
Start delay : None	Lower : -30.0 °C after 2 Consecutive	Lower : 10.0 %RH
Interval : 5 Minutes	Upper : 50.0 °C after 2 Consecutive	Upper : 100.0 %RH
Alert indicator : Enabled lower & upper		
OK indicator : Enabled		

Recorded Data

First reading : 11/22/2016 5:00:00 PM	Temperature statistics	Humidity statistics
Last reading : 11/24/2016 5:05:00 PM	Lowest : 5.1 °C	Lowest : 75.5 %RH
Elapsed Time : 2 Days, 5 Minutes	@ 11/24/2016 7:45:00 AM	@ 11/23/2016 3:55:00 PM
Total readings : 578	Highest : 7.9 °C	Highest : 82.0 %RH
First evaluated : 11/22/2016 5:00:00 PM	@ 11/22/2016 5:00:00 PM	@ 11/22/2016 9:40:00 PM
Last evaluated : 11/24/2016 5:05:00 PM	Average reading : 6.2 °C	Average reading : 78.4 %RH
Evaluated Time : 2 Days, 5 Minutes	Standard Deviation (S) : 0.7 °C	Standard Deviation (S) : 1.5 %RH
Evaluated Readings : 578	Mean Kinetic 6.23 °C	

Low Alarm

Temperature	Triggered : (none)
	Time below : (none)
	Occurrences : 0
	°C - Minutes below : 0.00
Humidity	Triggered : (none)
	Time below : (none)
	Occurrences : 0

High Alarm

Temperature	Triggered : (none)
	Time above : (none)
	Occurrences : 0
	°C - Minutes above : 0.00
Humidity	Triggered : (none)
	Time above : (none)
	Occurrences : 0

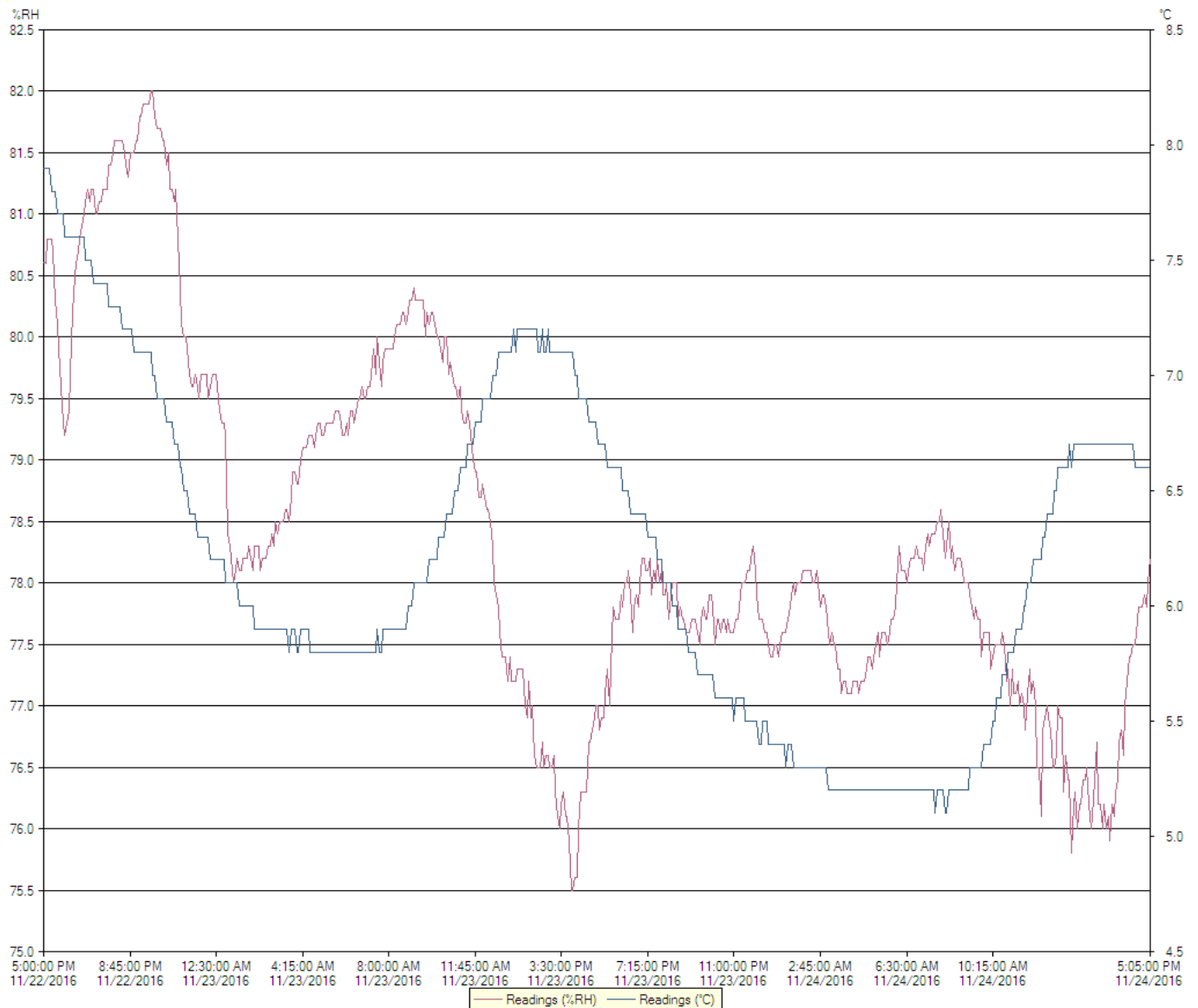

Chart

0010017494 - cmro II STATIE TROACA 09 06

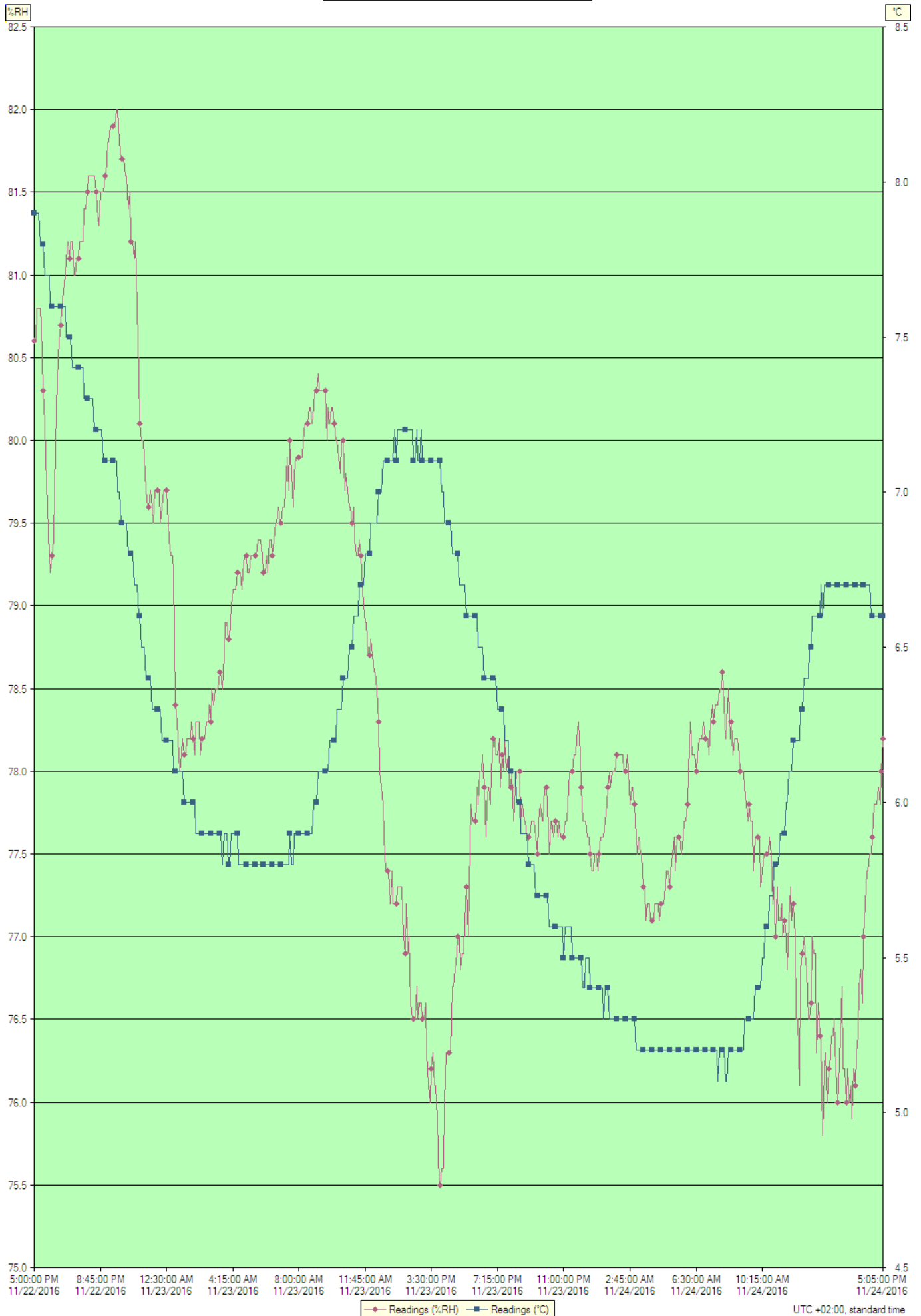

Index	Date	Time	%RH	°C
1	11/22/2016	5:00:00 PM	80.6	7.9
2	11/22/2016	5:05:00 PM	80.6	7.9
3	11/22/2016	5:10:00 PM	80.8	7.9
4	11/22/2016	5:15:00 PM	80.8	7.9
5	11/22/2016	5:20:00 PM	80.8	7.8
6	11/22/2016	5:25:00 PM	80.7	7.8
7	11/22/2016	5:30:00 PM	80.3	7.8
8	11/22/2016	5:35:00 PM	80.1	7.7
9	11/22/2016	5:40:00 PM	79.9	7.7
10	11/22/2016	5:45:00 PM	79.6	7.7
11	11/22/2016	5:50:00 PM	79.3	7.7
12	11/22/2016	5:55:00 PM	79.2	7.6
13	11/22/2016	6:00:00 PM	79.3	7.6
14	11/22/2016	6:05:00 PM	79.4	7.6
15	11/22/2016	6:10:00 PM	79.7	7.6
16	11/22/2016	6:15:00 PM	80.2	7.6
17	11/22/2016	6:20:00 PM	80.5	7.6
18	11/22/2016	6:25:00 PM	80.6	7.6
19	11/22/2016	6:30:00 PM	80.7	7.6
20	11/22/2016	6:35:00 PM	80.8	7.6
21	11/22/2016	6:40:00 PM	80.9	7.6
22	11/22/2016	6:45:00 PM	81.0	7.6
23	11/22/2016	6:50:00 PM	81.1	7.5
24	11/22/2016	6:55:00 PM	81.2	7.5
25	11/22/2016	7:00:00 PM	81.1	7.5
26	11/22/2016	7:05:00 PM	81.2	7.5
27	11/22/2016	7:10:00 PM	81.2	7.4
28	11/22/2016	7:15:00 PM	81.0	7.4
29	11/22/2016	7:20:00 PM	81.0	7.4
30	11/22/2016	7:25:00 PM	81.1	7.4
31	11/22/2016	7:30:00 PM	81.1	7.4
32	11/22/2016	7:35:00 PM	81.2	7.4
33	11/22/2016	7:40:00 PM	81.2	7.4
34	11/22/2016	7:45:00 PM	81.2	7.4
35	11/22/2016	7:50:00 PM	81.4	7.3
36	11/22/2016	7:55:00 PM	81.4	7.3
37	11/22/2016	8:00:00 PM	81.5	7.3
38	11/22/2016	8:05:00 PM	81.6	7.3
39	11/22/2016	8:10:00 PM	81.6	7.3
40	11/22/2016	8:15:00 PM	81.6	7.3
41	11/22/2016	8:20:00 PM	81.6	7.3
42	11/22/2016	8:25:00 PM	81.6	7.2
43	11/22/2016	8:30:00 PM	81.5	7.2
44	11/22/2016	8:35:00 PM	81.4	7.2
45	11/22/2016	8:40:00 PM	81.3	7.2
46	11/22/2016	8:45:00 PM	81.5	7.2
47	11/22/2016	8:50:00 PM	81.5	7.2
48	11/22/2016	8:55:00 PM	81.5	7.1
49	11/22/2016	9:00:00 PM	81.6	7.1
50	11/22/2016	9:05:00 PM	81.6	7.1
51	11/22/2016	9:10:00 PM	81.8	7.1
52	11/22/2016	9:15:00 PM	81.8	7.1
53	11/22/2016	9:20:00 PM	81.9	7.1
54	11/22/2016	9:25:00 PM	81.9	7.1
55	11/22/2016	9:30:00 PM	81.9	7.1
56	11/22/2016	9:35:00 PM	81.9	7.1
57	11/22/2016	9:40:00 PM	82.0	7.1
58	11/22/2016	9:45:00 PM	82.0	7.0
59	11/22/2016	9:50:00 PM	81.8	7.0
60	11/22/2016	9:55:00 PM	81.7	6.9
61	11/22/2016	10:00:00 PM	81.7	6.9
62	11/22/2016	10:05:00 PM	81.7	6.9
63	11/22/2016	10:10:00 PM	81.6	6.9
64	11/22/2016	10:15:00 PM	81.6	6.9
65	11/22/2016	10:20:00 PM	81.4	6.8
66	11/22/2016	10:25:00 PM	81.5	6.8
67	11/22/2016	10:30:00 PM	81.2	6.8
68	11/22/2016	10:35:00 PM	81.2	6.8
69	11/22/2016	10:40:00 PM	81.1	6.7
70	11/22/2016	10:45:00 PM	81.2	6.7
71	11/22/2016	10:50:00 PM	80.8	6.7
72	11/22/2016	10:55:00 PM	80.4	6.6
73	11/22/2016	11:00:00 PM	80.1	6.6
74	11/22/2016	11:05:00 PM	80.0	6.5
75	11/22/2016	11:10:00 PM	80.0	6.5
76	11/22/2016	11:15:00 PM	79.9	6.5
77	11/22/2016	11:20:00 PM	79.7	6.4

Index	Date	Time	%RH	°C
78	11/22/2016	11:25:00 PM	79.6	6.4
79	11/22/2016	11:30:00 PM	79.6	6.4
80	11/22/2016	11:35:00 PM	79.7	6.4
81	11/22/2016	11:40:00 PM	79.6	6.3
82	11/22/2016	11:45:00 PM	79.5	6.3
83	11/22/2016	11:50:00 PM	79.7	6.3
84	11/22/2016	11:55:00 PM	79.7	6.3
85	11/23/2016	12:00:00 AM	79.7	6.3
86	11/23/2016	12:05:00 AM	79.7	6.3
87	11/23/2016	12:10:00 AM	79.5	6.3
88	11/23/2016	12:15:00 AM	79.6	6.2
89	11/23/2016	12:20:00 AM	79.7	6.2
90	11/23/2016	12:25:00 AM	79.7	6.2
91	11/23/2016	12:30:00 AM	79.7	6.2
92	11/23/2016	12:35:00 AM	79.5	6.2
93	11/23/2016	12:40:00 AM	79.4	6.2
94	11/23/2016	12:45:00 AM	79.3	6.2
95	11/23/2016	12:50:00 AM	79.3	6.2
96	11/23/2016	12:55:00 AM	79.2	6.1
97	11/23/2016	1:00:00 AM	78.4	6.1
98	11/23/2016	1:05:00 AM	78.3	6.1
99	11/23/2016	1:10:00 AM	78.2	6.1
100	11/23/2016	1:15:00 AM	78.0	6.1
101	11/23/2016	1:20:00 AM	78.1	6.1
102	11/23/2016	1:25:00 AM	78.2	6.1
103	11/23/2016	1:30:00 AM	78.1	6.0
104	11/23/2016	1:35:00 AM	78.1	6.0
105	11/23/2016	1:40:00 AM	78.2	6.0
106	11/23/2016	1:45:00 AM	78.2	6.0
107	11/23/2016	1:50:00 AM	78.2	6.0
108	11/23/2016	1:55:00 AM	78.3	6.0
109	11/23/2016	2:00:00 AM	78.2	6.0
110	11/23/2016	2:05:00 AM	78.1	6.0
111	11/23/2016	2:10:00 AM	78.3	5.9
112	11/23/2016	2:15:00 AM	78.3	5.9
113	11/23/2016	2:20:00 AM	78.3	5.9
114	11/23/2016	2:25:00 AM	78.1	5.9
115	11/23/2016	2:30:00 AM	78.2	5.9
116	11/23/2016	2:35:00 AM	78.2	5.9
117	11/23/2016	2:40:00 AM	78.2	5.9
118	11/23/2016	2:45:00 AM	78.3	5.9
119	11/23/2016	2:50:00 AM	78.3	5.9
120	11/23/2016	2:55:00 AM	78.4	5.9
121	11/23/2016	3:00:00 AM	78.3	5.9
122	11/23/2016	3:05:00 AM	78.5	5.9
123	11/23/2016	3:10:00 AM	78.4	5.9
124	11/23/2016	3:15:00 AM	78.5	5.9
125	11/23/2016	3:20:00 AM	78.5	5.9
126	11/23/2016	3:25:00 AM	78.5	5.9
127	11/23/2016	3:30:00 AM	78.6	5.9
128	11/23/2016	3:35:00 AM	78.6	5.9
129	11/23/2016	3:40:00 AM	78.5	5.8
130	11/23/2016	3:45:00 AM	78.7	5.9
131	11/23/2016	3:50:00 AM	78.9	5.9
132	11/23/2016	3:55:00 AM	78.9	5.9
133	11/23/2016	4:00:00 AM	78.8	5.8
134	11/23/2016	4:05:00 AM	78.8	5.8
135	11/23/2016	4:10:00 AM	79.0	5.9
136	11/23/2016	4:15:00 AM	79.1	5.9
137	11/23/2016	4:20:00 AM	79.1	5.9
138	11/23/2016	4:25:00 AM	79.1	5.9
139	11/23/2016	4:30:00 AM	79.2	5.9
140	11/23/2016	4:35:00 AM	79.2	5.8
141	11/23/2016	4:40:00 AM	79.2	5.8
142	11/23/2016	4:45:00 AM	79.1	5.8
143	11/23/2016	4:50:00 AM	79.2	5.8
144	11/23/2016	4:55:00 AM	79.3	5.8
145	11/23/2016	5:00:00 AM	79.3	5.8
146	11/23/2016	5:05:00 AM	79.2	5.8
147	11/23/2016	5:10:00 AM	79.2	5.8
148	11/23/2016	5:15:00 AM	79.3	5.8
149	11/23/2016	5:20:00 AM	79.3	5.8
150	11/23/2016	5:25:00 AM	79.3	5.8
151	11/23/2016	5:30:00 AM	79.3	5.8
152	11/23/2016	5:35:00 AM	79.3	5.8
153	11/23/2016	5:40:00 AM	79.4	5.8
154	11/23/2016	5:45:00 AM	79.4	5.8

Index	Date	Time	%RH	°C
155	11/23/2016	5:50:00 AM	79.4	5.8
156	11/23/2016	5:55:00 AM	79.3	5.8
157	11/23/2016	6:00:00 AM	79.2	5.8
158	11/23/2016	6:05:00 AM	79.2	5.8
159	11/23/2016	6:10:00 AM	79.3	5.8
160	11/23/2016	6:15:00 AM	79.2	5.8
161	11/23/2016	6:20:00 AM	79.4	5.8
162	11/23/2016	6:25:00 AM	79.4	5.8
163	11/23/2016	6:30:00 AM	79.3	5.8
164	11/23/2016	6:35:00 AM	79.4	5.8
165	11/23/2016	6:40:00 AM	79.5	5.8
166	11/23/2016	6:45:00 AM	79.5	5.8
167	11/23/2016	6:50:00 AM	79.6	5.8
168	11/23/2016	6:55:00 AM	79.5	5.8
169	11/23/2016	7:00:00 AM	79.5	5.8
170	11/23/2016	7:05:00 AM	79.6	5.8
171	11/23/2016	7:10:00 AM	79.6	5.8
172	11/23/2016	7:15:00 AM	79.7	5.8
173	11/23/2016	7:20:00 AM	79.9	5.8
174	11/23/2016	7:25:00 AM	79.7	5.8
175	11/23/2016	7:30:00 AM	80.0	5.9
176	11/23/2016	7:35:00 AM	79.8	5.8
177	11/23/2016	7:40:00 AM	79.6	5.8
178	11/23/2016	7:45:00 AM	79.8	5.9
179	11/23/2016	7:50:00 AM	79.9	5.9
180	11/23/2016	7:55:00 AM	79.9	5.9
181	11/23/2016	8:00:00 AM	79.9	5.9
182	11/23/2016	8:05:00 AM	79.9	5.9
183	11/23/2016	8:10:00 AM	79.9	5.9
184	11/23/2016	8:15:00 AM	80.0	5.9
185	11/23/2016	8:20:00 AM	80.1	5.9
186	11/23/2016	8:25:00 AM	80.1	5.9
187	11/23/2016	8:30:00 AM	80.1	5.9
188	11/23/2016	8:35:00 AM	80.2	5.9
189	11/23/2016	8:40:00 AM	80.2	5.9
190	11/23/2016	8:45:00 AM	80.1	5.9
191	11/23/2016	8:50:00 AM	80.2	6.0
192	11/23/2016	8:55:00 AM	80.3	6.0
193	11/23/2016	9:00:00 AM	80.3	6.0
194	11/23/2016	9:05:00 AM	80.4	6.1
195	11/23/2016	9:10:00 AM	80.3	6.1
196	11/23/2016	9:15:00 AM	80.3	6.1
197	11/23/2016	9:20:00 AM	80.3	6.1
198	11/23/2016	9:25:00 AM	80.3	6.1
199	11/23/2016	9:30:00 AM	80.3	6.1
200	11/23/2016	9:35:00 AM	80.0	6.1
201	11/23/2016	9:40:00 AM	80.2	6.1
202	11/23/2016	9:45:00 AM	80.1	6.2
203	11/23/2016	9:50:00 AM	80.2	6.2
204	11/23/2016	9:55:00 AM	80.2	6.2
205	11/23/2016	10:00:00 AM	80.1	6.2
206	11/23/2016	10:05:00 AM	80.0	6.2
207	11/23/2016	10:10:00 AM	80.0	6.3
208	11/23/2016	10:15:00 AM	79.9	6.3
209	11/23/2016	10:20:00 AM	79.8	6.3
210	11/23/2016	10:25:00 AM	80.0	6.3
211	11/23/2016	10:30:00 AM	80.0	6.4
212	11/23/2016	10:35:00 AM	79.7	6.4
213	11/23/2016	10:40:00 AM	79.8	6.4
214	11/23/2016	10:45:00 AM	79.7	6.4
215	11/23/2016	10:50:00 AM	79.6	6.5
216	11/23/2016	10:55:00 AM	79.6	6.5
217	11/23/2016	11:00:00 AM	79.5	6.5
218	11/23/2016	11:05:00 AM	79.6	6.6
219	11/23/2016	11:10:00 AM	79.4	6.6
220	11/23/2016	11:15:00 AM	79.3	6.6
221	11/23/2016	11:20:00 AM	79.3	6.6
222	11/23/2016	11:25:00 AM	79.4	6.7
223	11/23/2016	11:30:00 AM	79.3	6.7
224	11/23/2016	11:35:00 AM	79.2	6.7
225	11/23/2016	11:40:00 AM	79.0	6.7
226	11/23/2016	11:45:00 AM	78.9	6.8
227	11/23/2016	11:50:00 AM	78.9	6.8
228	11/23/2016	11:55:00 AM	78.7	6.8
229	11/23/2016	12:00:00 PM	78.7	6.8
230	11/23/2016	12:05:00 PM	78.8	6.9
231	11/23/2016	12:10:00 PM	78.7	6.9

Index	Date	Time	%RH	°C
232	11/23/2016	12:15:00 PM	78.6	6.9
233	11/23/2016	12:20:00 PM	78.6	6.9
234	11/23/2016	12:25:00 PM	78.5	6.9
235	11/23/2016	12:30:00 PM	78.3	7.0
236	11/23/2016	12:35:00 PM	78.0	7.0
237	11/23/2016	12:40:00 PM	77.9	7.0
238	11/23/2016	12:45:00 PM	77.8	7.1
239	11/23/2016	12:50:00 PM	77.6	7.1
240	11/23/2016	12:55:00 PM	77.4	7.1
241	11/23/2016	1:00:00 PM	77.4	7.1
242	11/23/2016	1:05:00 PM	77.4	7.1
243	11/23/2016	1:10:00 PM	77.2	7.1
244	11/23/2016	1:15:00 PM	77.4	7.1
245	11/23/2016	1:20:00 PM	77.2	7.1
246	11/23/2016	1:25:00 PM	77.2	7.2
247	11/23/2016	1:30:00 PM	77.2	7.1
248	11/23/2016	1:35:00 PM	77.3	7.2
249	11/23/2016	1:40:00 PM	77.3	7.2
250	11/23/2016	1:45:00 PM	77.3	7.2
251	11/23/2016	1:50:00 PM	77.3	7.2
252	11/23/2016	1:55:00 PM	77.0	7.2
253	11/23/2016	2:00:00 PM	76.9	7.2
254	11/23/2016	2:05:00 PM	77.2	7.2
255	11/23/2016	2:10:00 PM	76.9	7.2
256	11/23/2016	2:15:00 PM	77.0	7.2
257	11/23/2016	2:20:00 PM	76.6	7.2
258	11/23/2016	2:25:00 PM	76.5	7.2
259	11/23/2016	2:30:00 PM	76.5	7.1
260	11/23/2016	2:35:00 PM	76.5	7.1
261	11/23/2016	2:40:00 PM	76.7	7.2
262	11/23/2016	2:45:00 PM	76.5	7.1
263	11/23/2016	2:50:00 PM	76.6	7.1
264	11/23/2016	2:55:00 PM	76.6	7.2
265	11/23/2016	3:00:00 PM	76.5	7.1
266	11/23/2016	3:05:00 PM	76.5	7.1
267	11/23/2016	3:10:00 PM	76.6	7.1
268	11/23/2016	3:15:00 PM	76.3	7.1
269	11/23/2016	3:20:00 PM	76.1	7.1
270	11/23/2016	3:25:00 PM	76.0	7.1
271	11/23/2016	3:30:00 PM	76.2	7.1
272	11/23/2016	3:35:00 PM	76.3	7.1
273	11/23/2016	3:40:00 PM	76.1	7.1
274	11/23/2016	3:45:00 PM	76.1	7.1
275	11/23/2016	3:50:00 PM	75.9	7.1
276	11/23/2016	3:55:00 PM	75.5	7.1
277	11/23/2016	4:00:00 PM	75.5	7.1
278	11/23/2016	4:05:00 PM	75.6	7.0
279	11/23/2016	4:10:00 PM	75.6	7.0
280	11/23/2016	4:15:00 PM	76.0	6.9
281	11/23/2016	4:20:00 PM	76.3	6.9
282	11/23/2016	4:25:00 PM	76.3	6.9
283	11/23/2016	4:30:00 PM	76.3	6.9
284	11/23/2016	4:35:00 PM	76.3	6.9
285	11/23/2016	4:40:00 PM	76.7	6.8
286	11/23/2016	4:45:00 PM	76.7	6.8
287	11/23/2016	4:50:00 PM	76.8	6.8
288	11/23/2016	4:55:00 PM	76.9	6.8
289	11/23/2016	5:00:00 PM	77.0	6.8
290	11/23/2016	5:05:00 PM	77.0	6.7
291	11/23/2016	5:10:00 PM	76.8	6.7
292	11/23/2016	5:15:00 PM	76.9	6.7
293	11/23/2016	5:20:00 PM	76.9	6.7
294	11/23/2016	5:25:00 PM	77.1	6.7
295	11/23/2016	5:30:00 PM	77.3	6.6
296	11/23/2016	5:35:00 PM	77.0	6.6
297	11/23/2016	5:40:00 PM	77.3	6.6
298	11/23/2016	5:45:00 PM	77.8	6.6
299	11/23/2016	5:50:00 PM	77.7	6.6
300	11/23/2016	5:55:00 PM	77.7	6.6
301	11/23/2016	6:00:00 PM	77.7	6.6
302	11/23/2016	6:05:00 PM	77.9	6.6
303	11/23/2016	6:10:00 PM	77.8	6.5
304	11/23/2016	6:15:00 PM	78.0	6.5
305	11/23/2016	6:20:00 PM	78.0	6.5
306	11/23/2016	6:25:00 PM	78.1	6.5
307	11/23/2016	6:30:00 PM	77.9	6.4
308	11/23/2016	6:35:00 PM	77.6	6.4

Index	Date	Time	%RH	°C
309	11/23/2016	6:40:00 PM	77.8	6.4
310	11/23/2016	6:45:00 PM	77.9	6.4
311	11/23/2016	6:50:00 PM	77.8	6.4
312	11/23/2016	6:55:00 PM	78.0	6.4
313	11/23/2016	7:00:00 PM	78.2	6.4
314	11/23/2016	7:05:00 PM	78.2	6.4
315	11/23/2016	7:10:00 PM	78.1	6.4
316	11/23/2016	7:15:00 PM	78.1	6.3
317	11/23/2016	7:20:00 PM	78.2	6.3
318	11/23/2016	7:25:00 PM	77.9	6.3
319	11/23/2016	7:30:00 PM	78.1	6.3
320	11/23/2016	7:35:00 PM	78.0	6.3
321	11/23/2016	7:40:00 PM	78.2	6.2
322	11/23/2016	7:45:00 PM	78.0	6.2
323	11/23/2016	7:50:00 PM	78.1	6.2
324	11/23/2016	7:55:00 PM	77.9	6.1
325	11/23/2016	8:00:00 PM	77.9	6.1
326	11/23/2016	8:05:00 PM	78.0	6.1
327	11/23/2016	8:10:00 PM	77.7	6.1
328	11/23/2016	8:15:00 PM	77.9	6.1
329	11/23/2016	8:20:00 PM	78.0	6.0
330	11/23/2016	8:25:00 PM	78.0	6.0
331	11/23/2016	8:30:00 PM	78.0	6.0
332	11/23/2016	8:35:00 PM	77.7	5.9
333	11/23/2016	8:40:00 PM	77.8	5.9
334	11/23/2016	8:45:00 PM	77.7	5.9
335	11/23/2016	8:50:00 PM	77.7	5.9
336	11/23/2016	8:55:00 PM	77.6	5.9
337	11/23/2016	9:00:00 PM	77.6	5.8
338	11/23/2016	9:05:00 PM	77.6	5.8
339	11/23/2016	9:10:00 PM	77.7	5.8
340	11/23/2016	9:15:00 PM	77.7	5.8
341	11/23/2016	9:20:00 PM	77.7	5.8
342	11/23/2016	9:25:00 PM	77.6	5.7
343	11/23/2016	9:30:00 PM	77.5	5.7
344	11/23/2016	9:35:00 PM	77.7	5.7
345	11/23/2016	9:40:00 PM	77.8	5.7
346	11/23/2016	9:45:00 PM	77.7	5.7
347	11/23/2016	9:50:00 PM	77.7	5.7
348	11/23/2016	9:55:00 PM	77.9	5.7
349	11/23/2016	10:00:00 PM	77.9	5.7
350	11/23/2016	10:05:00 PM	77.8	5.7
351	11/23/2016	10:10:00 PM	77.5	5.6
352	11/23/2016	10:15:00 PM	77.7	5.6
353	11/23/2016	10:20:00 PM	77.7	5.6
354	11/23/2016	10:25:00 PM	77.6	5.6
355	11/23/2016	10:30:00 PM	77.7	5.6
356	11/23/2016	10:35:00 PM	77.7	5.6
357	11/23/2016	10:40:00 PM	77.6	5.6
358	11/23/2016	10:45:00 PM	77.7	5.6
359	11/23/2016	10:50:00 PM	77.6	5.6
360	11/23/2016	10:55:00 PM	77.6	5.6
361	11/23/2016	11:00:00 PM	77.6	5.5
362	11/23/2016	11:05:00 PM	77.7	5.6
363	11/23/2016	11:10:00 PM	77.7	5.6
364	11/23/2016	11:15:00 PM	77.8	5.6
365	11/23/2016	11:20:00 PM	78.0	5.6
366	11/23/2016	11:25:00 PM	78.0	5.6
367	11/23/2016	11:30:00 PM	78.0	5.5
368	11/23/2016	11:35:00 PM	78.1	5.5
369	11/23/2016	11:40:00 PM	78.1	5.5
370	11/23/2016	11:45:00 PM	78.2	5.5
371	11/23/2016	11:50:00 PM	78.3	5.5
372	11/23/2016	11:55:00 PM	78.1	5.5
373	11/24/2016	12:00:00 AM	77.9	5.5
374	11/24/2016	12:05:00 AM	77.7	5.4
375	11/24/2016	12:10:00 AM	77.7	5.4
376	11/24/2016	12:15:00 AM	77.7	5.5
377	11/24/2016	12:20:00 AM	77.6	5.5
378	11/24/2016	12:25:00 AM	77.6	5.5
379	11/24/2016	12:30:00 AM	77.5	5.4
380	11/24/2016	12:35:00 AM	77.4	5.4
381	11/24/2016	12:40:00 AM	77.4	5.4
382	11/24/2016	12:45:00 AM	77.5	5.4
383	11/24/2016	12:50:00 AM	77.5	5.4
384	11/24/2016	12:55:00 AM	77.4	5.4
385	11/24/2016	1:00:00 AM	77.5	5.4

Index	Date	Time	%RH	°C
386	11/24/2016	1:05:00 AM	77.6	5.4
387	11/24/2016	1:10:00 AM	77.6	5.4
388	11/24/2016	1:15:00 AM	77.6	5.3
389	11/24/2016	1:20:00 AM	77.7	5.4
390	11/24/2016	1:25:00 AM	77.8	5.4
391	11/24/2016	1:30:00 AM	77.9	5.4
392	11/24/2016	1:35:00 AM	78.0	5.3
393	11/24/2016	1:40:00 AM	77.9	5.3
394	11/24/2016	1:45:00 AM	78.0	5.3
395	11/24/2016	1:50:00 AM	78.0	5.3
396	11/24/2016	1:55:00 AM	78.0	5.3
397	11/24/2016	2:00:00 AM	78.1	5.3
398	11/24/2016	2:05:00 AM	78.1	5.3
399	11/24/2016	2:10:00 AM	78.1	5.3
400	11/24/2016	2:15:00 AM	78.1	5.3
401	11/24/2016	2:20:00 AM	78.1	5.3
402	11/24/2016	2:25:00 AM	78.0	5.3
403	11/24/2016	2:30:00 AM	78.0	5.3
404	11/24/2016	2:35:00 AM	78.1	5.3
405	11/24/2016	2:40:00 AM	78.0	5.3
406	11/24/2016	2:45:00 AM	77.8	5.3
407	11/24/2016	2:50:00 AM	77.9	5.3
408	11/24/2016	2:55:00 AM	77.9	5.3
409	11/24/2016	3:00:00 AM	77.8	5.3
410	11/24/2016	3:05:00 AM	77.6	5.2
411	11/24/2016	3:10:00 AM	77.5	5.2
412	11/24/2016	3:15:00 AM	77.6	5.2
413	11/24/2016	3:20:00 AM	77.5	5.2
414	11/24/2016	3:25:00 AM	77.5	5.2
415	11/24/2016	3:30:00 AM	77.3	5.2
416	11/24/2016	3:35:00 AM	77.3	5.2
417	11/24/2016	3:40:00 AM	77.1	5.2
418	11/24/2016	3:45:00 AM	77.2	5.2
419	11/24/2016	3:50:00 AM	77.2	5.2
420	11/24/2016	3:55:00 AM	77.1	5.2
421	11/24/2016	4:00:00 AM	77.1	5.2
422	11/24/2016	4:05:00 AM	77.1	5.2
423	11/24/2016	4:10:00 AM	77.2	5.2
424	11/24/2016	4:15:00 AM	77.2	5.2
425	11/24/2016	4:20:00 AM	77.2	5.2
426	11/24/2016	4:25:00 AM	77.1	5.2
427	11/24/2016	4:30:00 AM	77.2	5.2
428	11/24/2016	4:35:00 AM	77.2	5.2
429	11/24/2016	4:40:00 AM	77.2	5.2
430	11/24/2016	4:45:00 AM	77.3	5.2
431	11/24/2016	4:50:00 AM	77.4	5.2
432	11/24/2016	4:55:00 AM	77.4	5.2
433	11/24/2016	5:00:00 AM	77.3	5.2
434	11/24/2016	5:05:00 AM	77.4	5.2
435	11/24/2016	5:10:00 AM	77.5	5.2
436	11/24/2016	5:15:00 AM	77.6	5.2
437	11/24/2016	5:20:00 AM	77.4	5.2
438	11/24/2016	5:25:00 AM	77.6	5.2
439	11/24/2016	5:30:00 AM	77.6	5.2
440	11/24/2016	5:35:00 AM	77.6	5.2
441	11/24/2016	5:40:00 AM	77.5	5.2
442	11/24/2016	5:45:00 AM	77.6	5.2
443	11/24/2016	5:50:00 AM	77.7	5.2
444	11/24/2016	5:55:00 AM	77.7	5.2
445	11/24/2016	6:00:00 AM	77.8	5.2
446	11/24/2016	6:05:00 AM	78.0	5.2
447	11/24/2016	6:10:00 AM	78.3	5.2
448	11/24/2016	6:15:00 AM	78.1	5.2
449	11/24/2016	6:20:00 AM	78.1	5.2
450	11/24/2016	6:25:00 AM	78.1	5.2
451	11/24/2016	6:30:00 AM	78.0	5.2
452	11/24/2016	6:35:00 AM	78.1	5.2
453	11/24/2016	6:40:00 AM	78.2	5.2
454	11/24/2016	6:45:00 AM	78.2	5.2
455	11/24/2016	6:50:00 AM	78.2	5.2
456	11/24/2016	6:55:00 AM	78.3	5.2
457	11/24/2016	7:00:00 AM	78.2	5.2
458	11/24/2016	7:05:00 AM	78.2	5.2
459	11/24/2016	7:10:00 AM	78.2	5.2
460	11/24/2016	7:15:00 AM	78.1	5.2
461	11/24/2016	7:20:00 AM	78.3	5.2
462	11/24/2016	7:25:00 AM	78.4	5.2

Index	Date	Time	%RH	°C
463	11/24/2016	7:30:00 AM	78.3	5.2
464	11/24/2016	7:35:00 AM	78.4	5.2
465	11/24/2016	7:40:00 AM	78.4	5.2
466	11/24/2016	7:45:00 AM	78.4	5.1
467	11/24/2016	7:50:00 AM	78.5	5.2
468	11/24/2016	7:55:00 AM	78.5	5.2
469	11/24/2016	8:00:00 AM	78.6	5.2
470	11/24/2016	8:05:00 AM	78.4	5.2
471	11/24/2016	8:10:00 AM	78.2	5.1
472	11/24/2016	8:15:00 AM	78.3	5.1
473	11/24/2016	8:20:00 AM	78.5	5.2
474	11/24/2016	8:25:00 AM	78.2	5.2
475	11/24/2016	8:30:00 AM	78.3	5.2
476	11/24/2016	8:35:00 AM	78.1	5.2
477	11/24/2016	8:40:00 AM	78.2	5.2
478	11/24/2016	8:45:00 AM	78.2	5.2
479	11/24/2016	8:50:00 AM	78.2	5.2
480	11/24/2016	8:55:00 AM	78.1	5.2
481	11/24/2016	9:00:00 AM	78.0	5.2
482	11/24/2016	9:05:00 AM	78.0	5.2
483	11/24/2016	9:10:00 AM	78.0	5.2
484	11/24/2016	9:15:00 AM	77.9	5.3
485	11/24/2016	9:20:00 AM	77.8	5.3
486	11/24/2016	9:25:00 AM	77.7	5.3
487	11/24/2016	9:30:00 AM	77.8	5.3
488	11/24/2016	9:35:00 AM	77.7	5.3
489	11/24/2016	9:40:00 AM	77.7	5.3
490	11/24/2016	9:45:00 AM	77.4	5.3
491	11/24/2016	9:50:00 AM	77.6	5.4
492	11/24/2016	9:55:00 AM	77.6	5.4
493	11/24/2016	10:00:00 AM	77.6	5.4
494	11/24/2016	10:05:00 AM	77.6	5.4
495	11/24/2016	10:10:00 AM	77.3	5.4
496	11/24/2016	10:15:00 AM	77.4	5.5
497	11/24/2016	10:20:00 AM	77.5	5.5
498	11/24/2016	10:25:00 AM	77.5	5.6
499	11/24/2016	10:30:00 AM	77.5	5.6
500	11/24/2016	10:35:00 AM	77.5	5.6
501	11/24/2016	10:40:00 AM	77.6	5.7
502	11/24/2016	10:45:00 AM	77.5	5.7
503	11/24/2016	10:50:00 AM	77.2	5.7
504	11/24/2016	10:55:00 AM	77.3	5.8
505	11/24/2016	11:00:00 AM	77.0	5.8
506	11/24/2016	11:05:00 AM	77.3	5.8
507	11/24/2016	11:10:00 AM	77.1	5.8
508	11/24/2016	11:15:00 AM	77.1	5.9
509	11/24/2016	11:20:00 AM	77.2	5.9
510	11/24/2016	11:25:00 AM	77.0	5.9
511	11/24/2016	11:30:00 AM	77.1	5.9
512	11/24/2016	11:35:00 AM	77.0	6.0
513	11/24/2016	11:40:00 AM	76.8	6.0
514	11/24/2016	11:45:00 AM	77.1	6.1
515	11/24/2016	11:50:00 AM	77.3	6.1
516	11/24/2016	11:55:00 AM	77.1	6.1
517	11/24/2016	12:00:00 PM	77.2	6.2
518	11/24/2016	12:05:00 PM	77.0	6.2
519	11/24/2016	12:10:00 PM	76.5	6.2
520	11/24/2016	12:15:00 PM	76.5	6.2
521	11/24/2016	12:20:00 PM	76.1	6.2
522	11/24/2016	12:25:00 PM	76.8	6.3
523	11/24/2016	12:30:00 PM	76.9	6.3
524	11/24/2016	12:35:00 PM	77.0	6.4
525	11/24/2016	12:40:00 PM	76.9	6.4
526	11/24/2016	12:45:00 PM	76.8	6.4
527	11/24/2016	12:50:00 PM	76.5	6.4
528	11/24/2016	12:55:00 PM	76.5	6.5
529	11/24/2016	1:00:00 PM	76.6	6.5
530	11/24/2016	1:05:00 PM	77.0	6.6
531	11/24/2016	1:10:00 PM	76.9	6.6
532	11/24/2016	1:15:00 PM	76.9	6.6
533	11/24/2016	1:20:00 PM	76.3	6.6
534	11/24/2016	1:25:00 PM	76.6	6.6
535	11/24/2016	1:30:00 PM	76.4	6.6
536	11/24/2016	1:35:00 PM	76.4	6.7
537	11/24/2016	1:40:00 PM	75.8	6.6
538	11/24/2016	1:45:00 PM	76.2	6.7
539	11/24/2016	1:50:00 PM	76.3	6.7

Index	Date	Time	%RH	°C
540	11/24/2016	1:55:00 PM	76.0	6.7
541	11/24/2016	2:00:00 PM	76.2	6.7
542	11/24/2016	2:05:00 PM	76.2	6.7
543	11/24/2016	2:10:00 PM	76.4	6.7
544	11/24/2016	2:15:00 PM	76.4	6.7
545	11/24/2016	2:20:00 PM	76.5	6.7
546	11/24/2016	2:25:00 PM	76.2	6.7
547	11/24/2016	2:30:00 PM	76.0	6.7
548	11/24/2016	2:35:00 PM	76.1	6.7
549	11/24/2016	2:40:00 PM	76.4	6.7
550	11/24/2016	2:45:00 PM	76.7	6.7
551	11/24/2016	2:50:00 PM	76.2	6.7
552	11/24/2016	2:55:00 PM	76.2	6.7
553	11/24/2016	3:00:00 PM	76.0	6.7
554	11/24/2016	3:05:00 PM	76.2	6.7
555	11/24/2016	3:10:00 PM	76.0	6.7
556	11/24/2016	3:15:00 PM	76.1	6.7
557	11/24/2016	3:20:00 PM	75.9	6.7
558	11/24/2016	3:25:00 PM	76.2	6.7
559	11/24/2016	3:30:00 PM	76.1	6.7
560	11/24/2016	3:35:00 PM	76.3	6.7
561	11/24/2016	3:40:00 PM	76.4	6.7
562	11/24/2016	3:45:00 PM	76.7	6.7
563	11/24/2016	3:50:00 PM	76.8	6.7
564	11/24/2016	3:55:00 PM	76.6	6.7
565	11/24/2016	4:00:00 PM	77.0	6.7
566	11/24/2016	4:05:00 PM	77.2	6.7
567	11/24/2016	4:10:00 PM	77.4	6.7
568	11/24/2016	4:15:00 PM	77.4	6.7
569	11/24/2016	4:20:00 PM	77.5	6.7
570	11/24/2016	4:25:00 PM	77.5	6.6
571	11/24/2016	4:30:00 PM	77.6	6.6
572	11/24/2016	4:35:00 PM	77.8	6.6
573	11/24/2016	4:40:00 PM	77.8	6.6
574	11/24/2016	4:45:00 PM	77.8	6.6
575	11/24/2016	4:50:00 PM	77.9	6.6
576	11/24/2016	4:55:00 PM	77.8	6.6
577	11/24/2016	5:00:00 PM	78.0	6.6
578	11/24/2016	5:05:00 PM	78.2	6.6

Summary

LogTag ID	0010017494	
User ID	cmro II STATIE TROACA 09 06	
LogTag battery	OK	
Non alert range	10.0 to 100.0 %RH	-30.0 to 50.0 °C
Time zone	UTC +02:00, standard time	
Number of readings	578	
Reading interval	5 Minutes	
Number of starts	101	
First reading	11/22/2016 5:00:00 PM	
Last reading	11/24/2016 5:05:00 PM	
Elapsed Time	2 Days, 5 Minutes	
Reading range	75.5 to 82.0 %RH	5.1 to 7.9 °C
Average reading	78.4 %RH	6.2 °C
Standard Deviation (S)	1.5 %RH	0.7 °C
Degree Minutes below lower alert	0.00 %RH-Minutes	0.00 °C-Minutes
Degree Minutes above upper alert	0.00 %RH-Minutes	0.00 °C-Minutes
Mean Kinetic Temperature	6.23 °C	
Time below lower alert	None	None
Time above upper alert	None	None
Time not in alert	2 Days, 5 Minutes	2 Days, 5 Minutes